RAW PROVIDER
FA

REDRAWER
bouya

TRANSLATOR
Johnny B Goode

CLEANER
FA

PROOFREADER
Reversinator

QUALITY CHECKER
Toppy

TYPESETTER
Chrollo

PLEASE CONSIDER BUYING THIS MANGA TO SUPPORT THE AUTHOR WHEN IT IS AVAILABLE IN YOUR COUNTRY!

270 ROKUDENASHI BLUES

BY MORITA MASANORI

FASCANS.COM
FB.COM/FALLENANGELSMATG
TWITTER.COM/FASCANS090

BROUGHT TO YOU BY

FALLEN ANGELS

ALONE

6 CAFÉ MARU 8
SO HE CAME TO KICHIJOJI FOR A REASON...

HEHEH...

CAN I... GET A CIGA-RETTE?
...

カッ!!
SHUT THE FUCK UP!
READ THE DAMN ROOM!

GOOD TO SEE YOU.
EXCUSE ME...
YO, SHIMA-BUKURO!

...

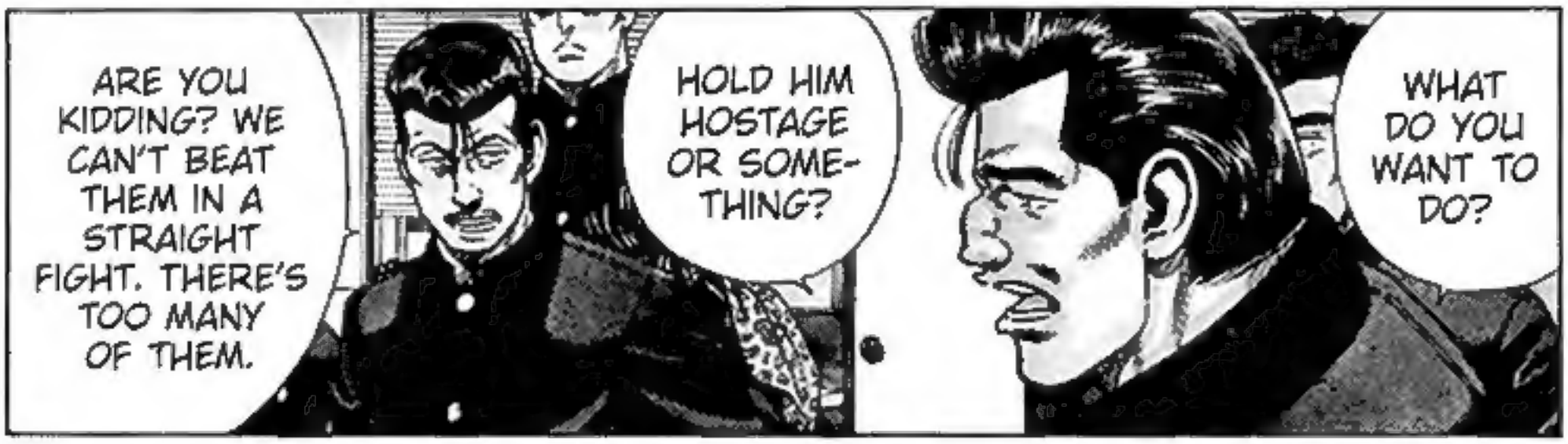
ARE YOU KIDDING? WE CAN'T BEAT THEM IN A STRAIGHT FIGHT. THERE'S TOO MANY OF THEM.
HOLD HIM HOSTAGE OR SOME-THING?
WHAT DO YOU WANT TO DO?

BUT HE WANTS TO FIGHT KASAI AGAIN, SO...
MAEDA-SAN DIDN'T WANT TO DO THIS...

I KNOW.
THIS ISN'T LIKE YOU, MAEDA.

HE BEAT US. THIS IS HOW WE GET HIM BACK.
AND KASAI WON'T AGREE TO A STRAIGHT CHALLENGE.

NOW WE KNOW WHAT THEY'RE LIKE OVER THERE AND WE CAN PREPARE, SO WE WON'T LOSE.
THIS ASSHOLE WALKING IN HERE JUST MANAGED TO LINE UP WITH OUR PLANS.

I GET IT.
SERIOUSLY? WE NEED A PLAN.
BUT I'M SAYING, WE GOTTA GET THEM TO KICHIJOJI.
WE NEED TO USE EVERY ADVANTAGE WE HAVE.

BUT HOW ARE YOU GONNA FIGHT THEM?
THAT'S WHAT WE'RE TRYING TO FIGURE OUT.

THIS IS SOME WIMP-ASS SHIT.
HM.

CALL THEM OUT NOW.
WE'LL SPLIT THEM IN HALF.

ANYBODY GOT SOMETHING TO SAY TO ME?

THAT'S WHY I SAID WE'LL SPLIT THEM IN HALF.
NOW? BUT WE'RE NOT READY FOR THEM!
THEY DON'T HAVE A PLAN EITHER!

COME ON!
AND WE'VE GOT 2, 3, 4, 5, 6...
YEAH, I DO! THEY'RE ALWAYS PREPARED FOR A FIGHT! AND THEY HAVE WAY MORE PEOPLE!

...

WHAT IF HE DOESN'T GIVE A SHIT ABOUT HIS BOYS?
ARE WE SURE THAT KASAI IS GONNA COME SAVE THIS SCRUB?

!
NO... IF YOU CALL HIM, HE'LL DEFINITELY COME.

HE'S AFRAID OF BEING ABANDONED TOO.
I THINK HIS BOYS MATTER TO HIM.

6 CAFÉ MARU 8
Morning Time
Lunch Time
Liquor Time
B1

WHAT DO YOU MEAN?
HUH?

...?

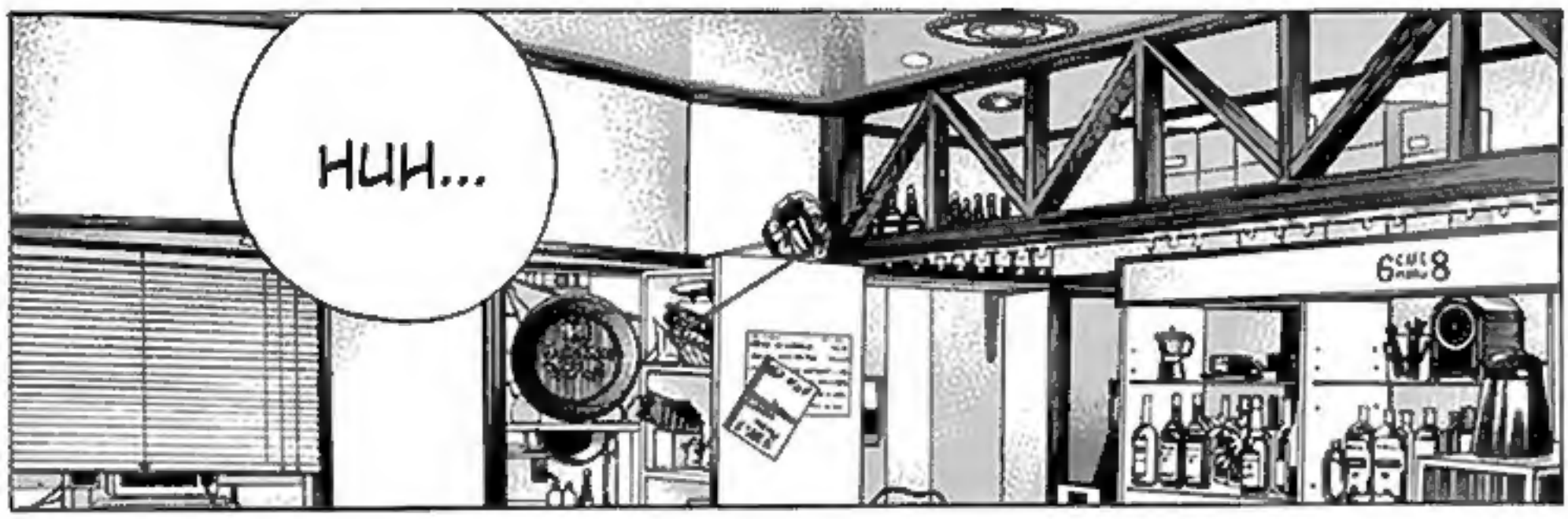
HUH...

YEAH. IT'S PATHETIC THAT HE'D LOSE ALL HIS GUYS JUST FOR LOSING ONE FIGHT. SHOWS HE DIDN'T MAKE THEM CARE ENOUGH.

SO THAT'S HIS DEAL...

THEN WHY DID HE DO THAT TO SAKAMOTO-SAN?
I... I NEVER KNEW...

ANYONE WHO'S AFRAID CAN GO THE FUCK HOME!

I DON'T GIVE A FUCK HOW MANY OF THEM COME HERE!

HUH... I GUESS WE'RE DOING THIS.
I... I'LL STAY...

...
...
...
...

...!
YAMANAKA!

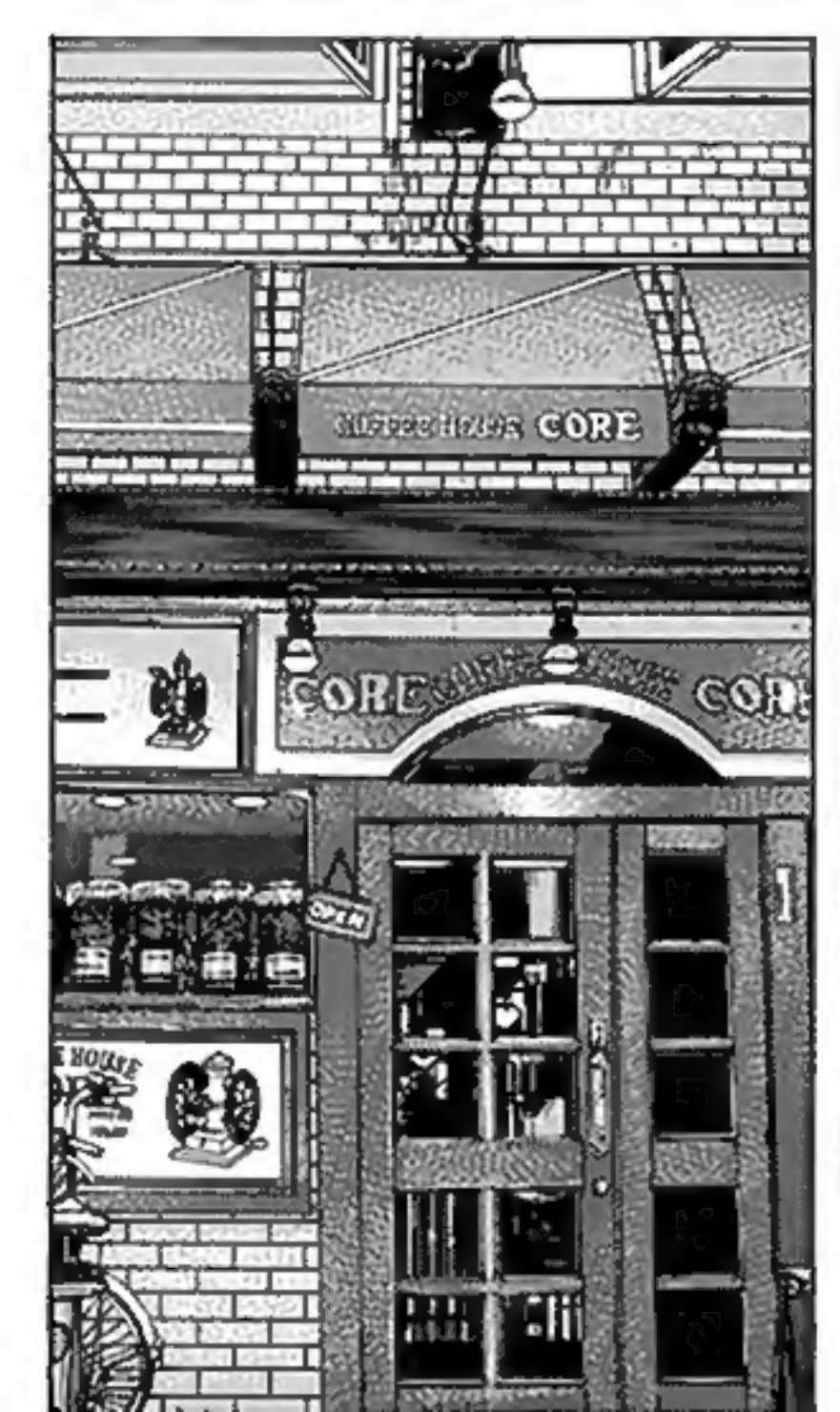
CORE
CORE
CORE

CABIN
レイク
白波
薬

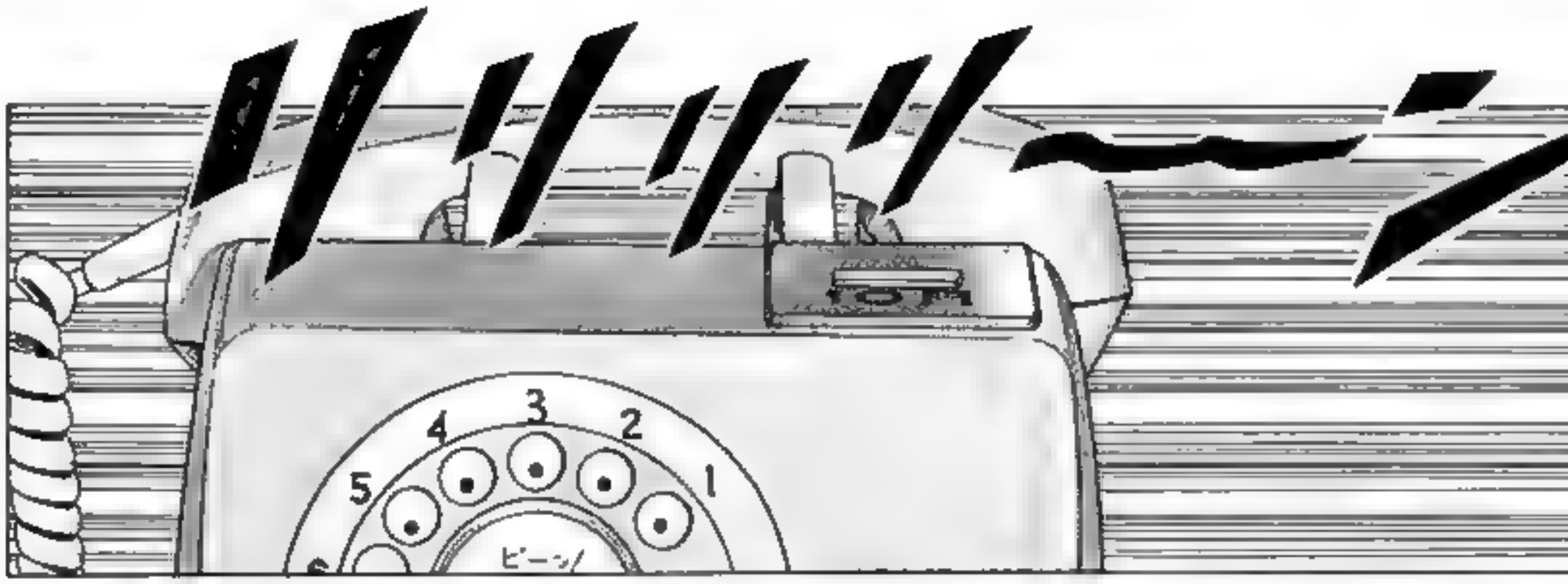
5
4
3
2
1
ピーッ

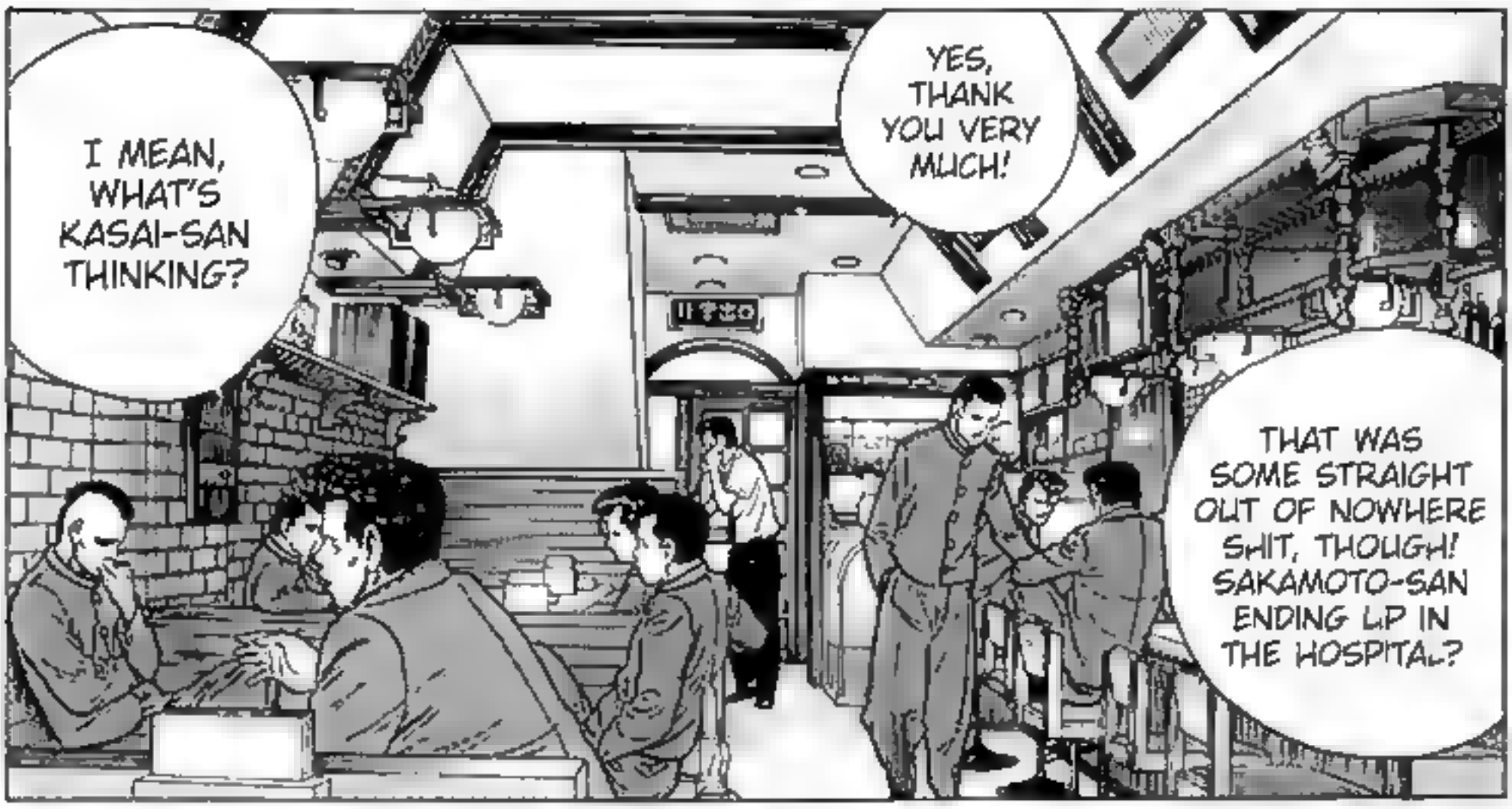
I MEAN, WHAT'S KASAI-SAN THINKING?
YES, THANK YOU VERY MUCH!
THAT WAS SOME STRAIGHT OUT OF NOWHERE SHIT, THOUGH! SAKAMOTO-SAN ENDING UP IN THE HOSPITAL?

NOT TODAY.
IS KASAI-SAN HERE?
I'LL TAKE IT.

I KNOW YOU'VE GOT SOMETHING TO SAY, RIN-CHAN!
FIGHTING US RANDOMLY IS NOT A GOOD LOOK.

HMM...

WHAT'S GOING ON?
DAMN, THAT WAS LOUD!
SAY WHAA-AAAT!?

HUH? YAMA-NAKA?
HI...

WHAAAT!?
YAMANAKA'S... BEEN CAPTURED BY KICHIJOJI.

...

KASAI-SAN...
YAMA-NAKA...

ARE WE GOING TO SAVE HIM?

...
KASAI-SAN...

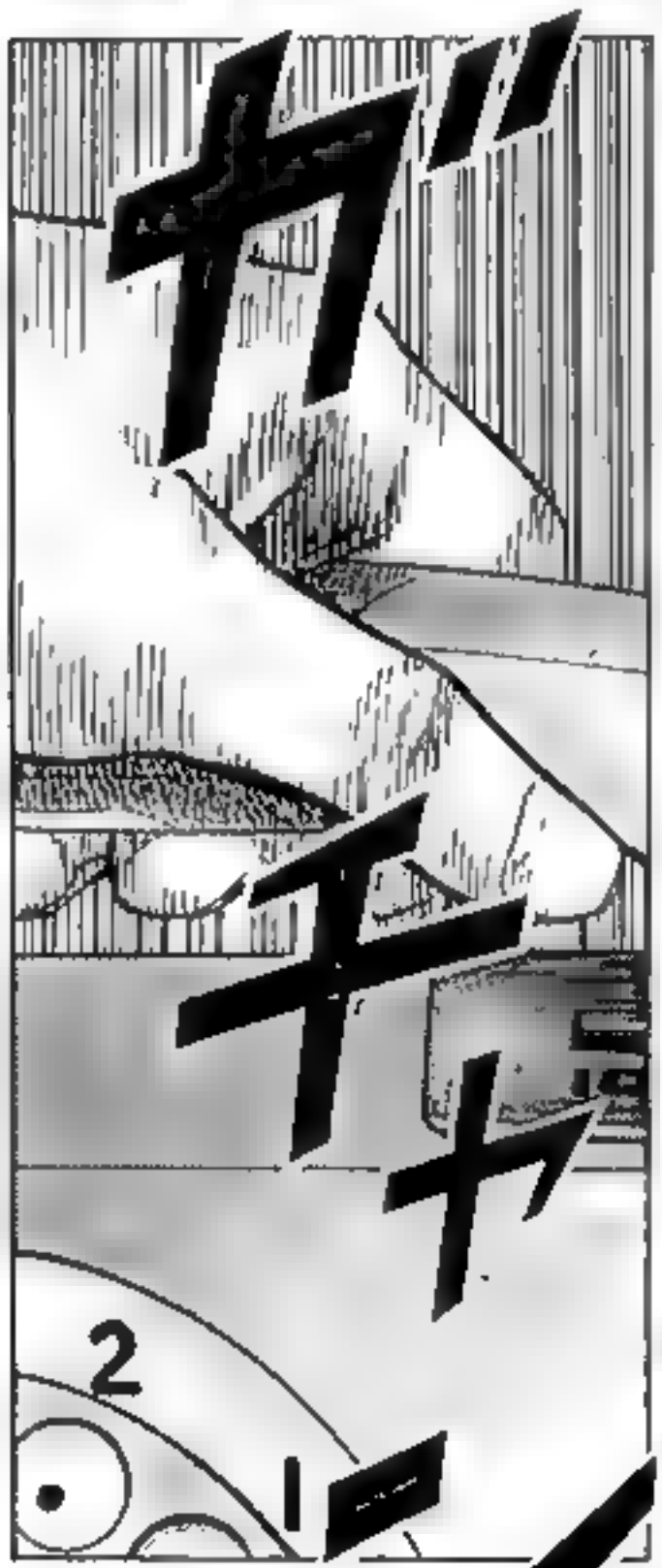
2
1

GET YOUR ASS BACK HERE.
WHAT THE FUCK ARE YOU DOING?

YOU CAN'T DO THAT! THAT'S TOO CRUEL!
WHAT'S GONNA HAPPEN TO YAMA-NAKA!?

KA...
...
KASAI-SAN!

BEEEEP! BEEEEP! BEEEEP!

HE'S JUST GONNA LEAVE HIM HERE?

SO?

WHAT'S THE DEAL? HE'S ONE OF YOUR CREW, ISN'T HE?

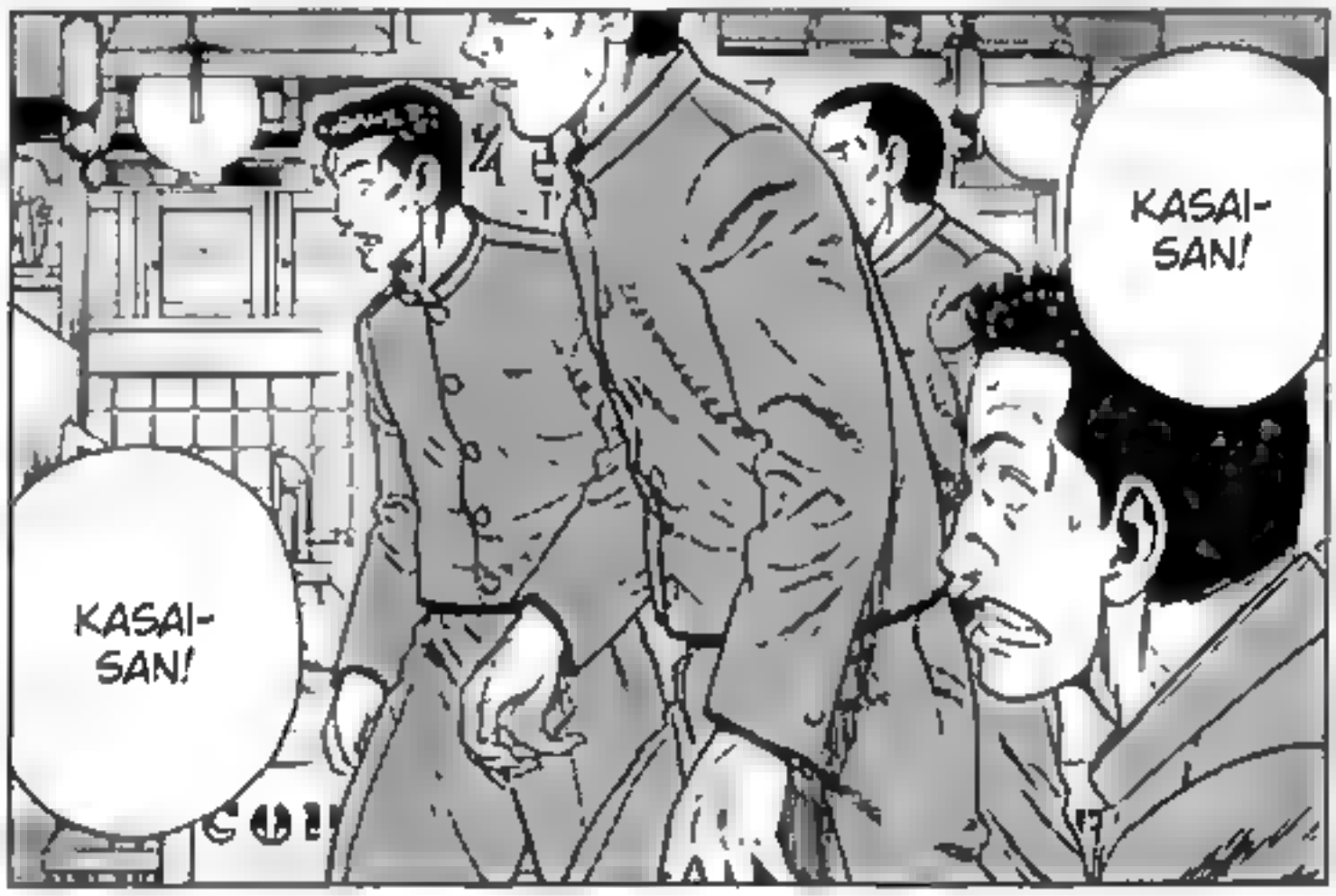
KASAI-SAN!
KASAI-SAN!

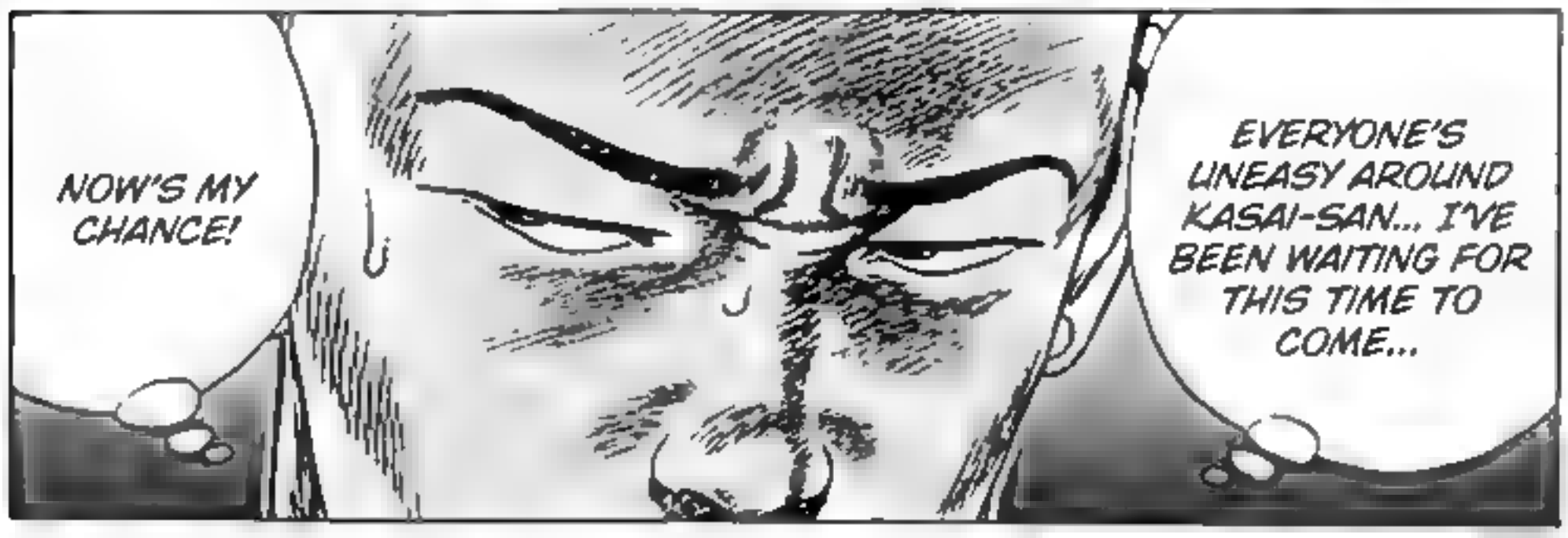
NOW'S MY CHANCE!
EVERYONE'S UNEASY AROUND KASAI-SAN... I'VE BEEN WAITING FOR THIS TIME TO COME...

YOU NEED TO TAKE CARE OF US A LITTLE MORE.

I KNOW I'M ONLY BRINGING THIS UP NOW, BUT THIS ISN'T THE FIRST TIME I'VE DISAGREED WITH THE WAY YOU DO THINGS.

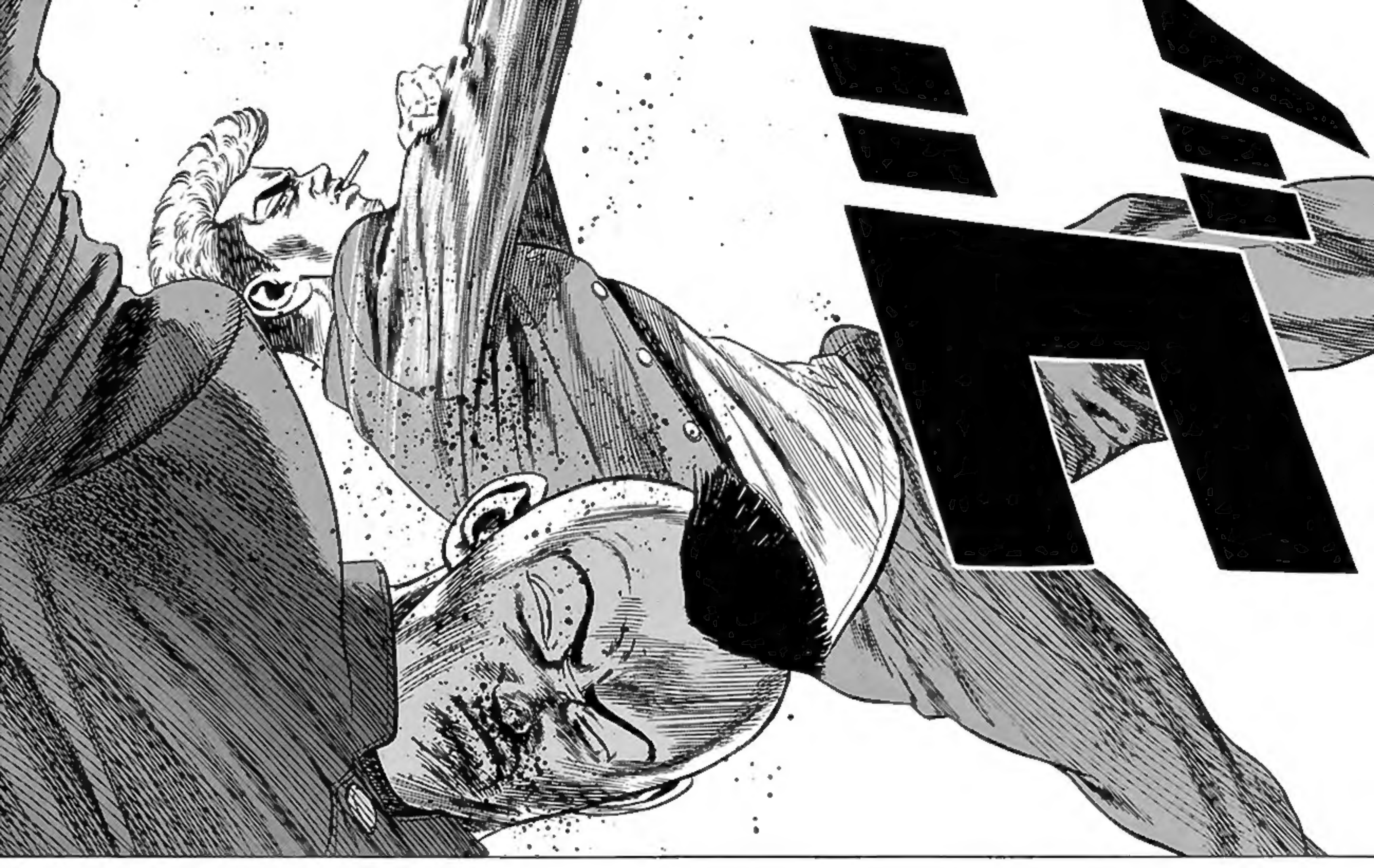

RIN-CHAN!

ドドォ!!!

COFFEE HOUS
COF

AAAA-HHHHH!

GWAH!

I'M NOT YOUR FUCKING BABY-SITTER!

FIGHT YOUR OWN BATTLES!

COME ON...
WAHHH...
ANYBODY WANT TO BE NEXT?

THE WORLD FAMOUS
CORE
CORE
池袋駅

HH...
HH...

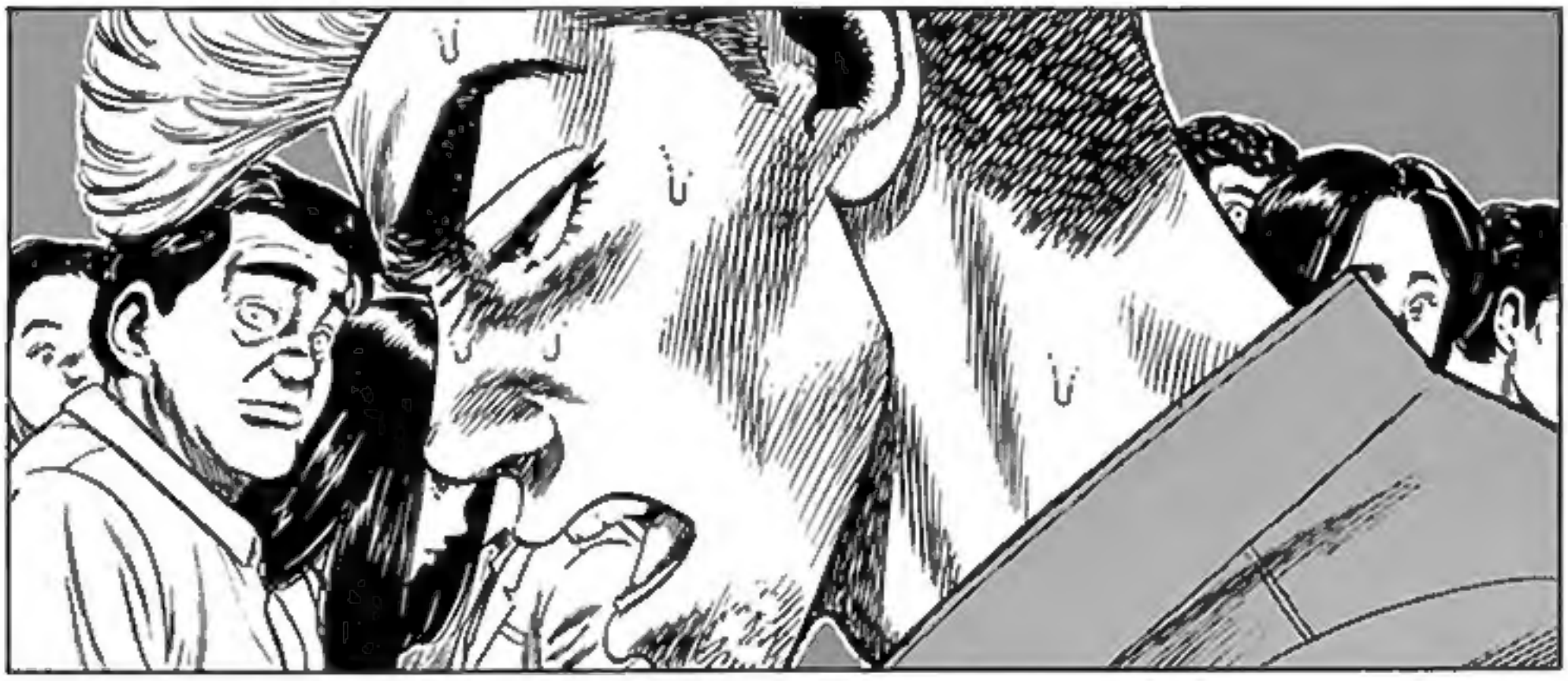

MY JAW...
REALLY HURTS.